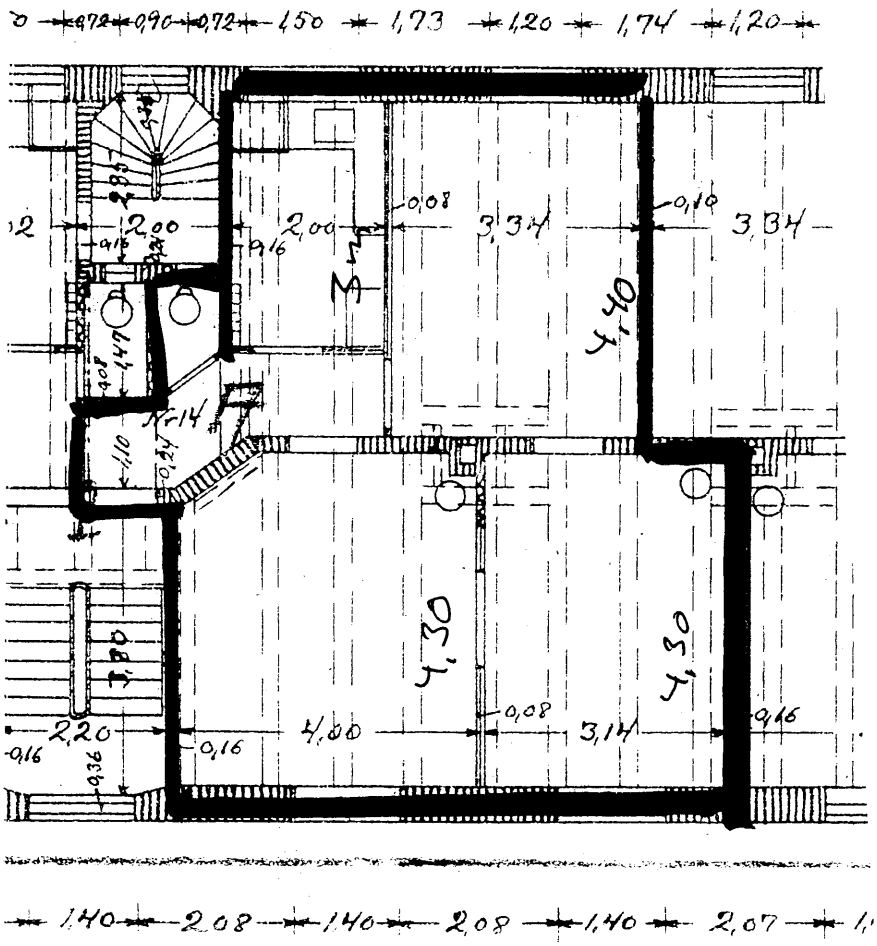75 m2 Udbygade 3 th